

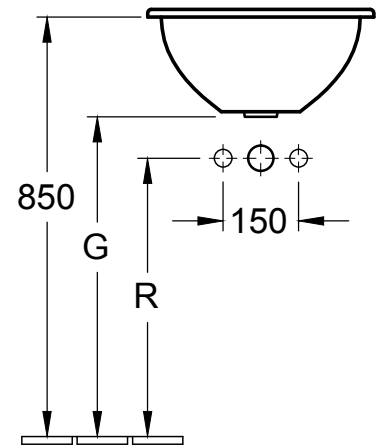

LOOP ROUND DROP-IN BASINS

Product Image **Technical Specification**

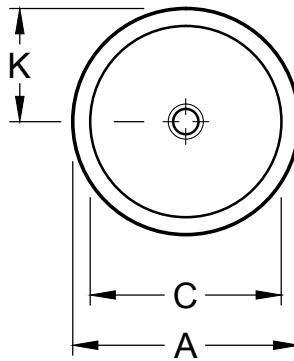

	A	C	G	K	R
6140 51	535	440	630	267	550
6141 51	535	440	630	267	550
6140 45	450	380	645	225	550
6141 45	450	380	645	225	550
6140 39	390	330	665	195	580
6141 39	390	330	665	195	580
6140 34	345	280	695	170	580
6141 34	345	280	695	170	580

Installation Notes: □ No cut-outs should be attempted in bench top without having the actual Basin/s that are going to be installed. □ Only Silicon based adhesives should be used, not epoxy resins. □ Overflow hole should be positioned closest to the front of the cabinet.

Description

Loop round Drop-In Basins No Taphole

61405101 OD 535mm / ID 440mm
61404501 OD 450mm / ID 380mm
61403901 OD 390mm / ID 330mm
61403401 OD 345mm / ID 280mm

Additional Information

- 5 Year Warranty *Conditions Apply
- Recommended Waste 94240

